

MANDATORY DISCLOSURES

1. ENGINEERING / TECHNOLOGY / PHARMACY PROGRAMMES

The following information is to be given in the Information Brochure besides being hosted on the institution's official Website.

“The information has been provided by the concerned institution and the onus of authenticity lies with the institution and not on AICTE.

I. NAME OF THE INSTITUTION

SEACOM ENGINEERING COLLEGE

- Address including telephone, Fax, e-mail

Jaladhulagori High Road(via Andul Mouri), Sankrail, Dist. Howrah, Pin – 711 302.
Tele : 033 – 2679 0482/83, Fax : 033 – 2679 0480,
E-Mail : seacomengineering@rediffmail.com

II NAME & ADDRESS OF THE PRINCIPAL

Dr. AMITABHA SHYAM CHOUDHURY

- Address including telephone, Fax, e-mail

42/191 New Ballygunj Road, Kolkata – 700 039.
Tele : 033 – 2234 4044(R) / 033 – 2679 0481 (O)
E-Mail : a.shyamchoudhury@rediffmail.com

III NAME OF THE AFFILIATING UNIVERSITY

WEST BENGAL UNIVERSITY OF TECHNOLOGY, SALT LAKE, KOLKATA.

IV GOVERNANCE

➤ Members of the board and their brief background

The Governing Body has been formed as per the norms of AICTE. With the following members

1. Sri Anish Chakraborty, Industrialist / Chairman
2. Mrs. Nilima Chakraborty, Eminent Journalist, Member
3. Dr. Sajal Dasgupta, Director Technical Education, Nominee of Deptt. Of Higher Education, Govt. of West Bengal, Member.
4. Dr. Debashis De, Nominee WBUT .
5. Nominee of AICTE: Vacant,
6. Mrs. Sumita Chakraborty, Nominee of the Trustee Board,/ Social Worker: Member
7. Prof. D.R. Poddar, Educationist, Member
8. Prof. P.K. Banerjee, Educationist, Membar
9. Mr. Kanhaiya L. Goenka, Chartered Accountant, Member
10. Dr. Shambhu Nath Mukherjee, Physician, Member
11. Mr. P.N. Chakraborty, Industry Representative, Member
12. Mr. Pankaj Ranjan Bakshi, Advocate, Member
13. Dr. A.S. Choudhury, Principal, Member Secratery

➤ Members of Academic Advisory Body

1. Prof. Rupen Chakraborty, Prof. J.U.(Electrical .Engineering), Chairman
2. Prof. A. B. Chattopadhyay , Professor Mechanical Engineering ,IIT, Kharagpur
3. Prof. Jyotirmoy Saha, Prof. J.U. (Production Engineering), Member
4. Prof. P.K. Banerjee, Prof. J.U. (Electronics & Telecommunication), Member
5. Prof. D.R. Poddar, Prof. J.U., (Electronics & Telecommunication), Member
6. Prof. Atol Choudhury, H.O.D. Computer Science, J.U., Member
7. Dr. A.S. Choudhury, Principal, Secretary

➤ Frequency of the Board Meetings and Academic Advisory Body

Once in 3 Months

➤ **Organizational chart and process**

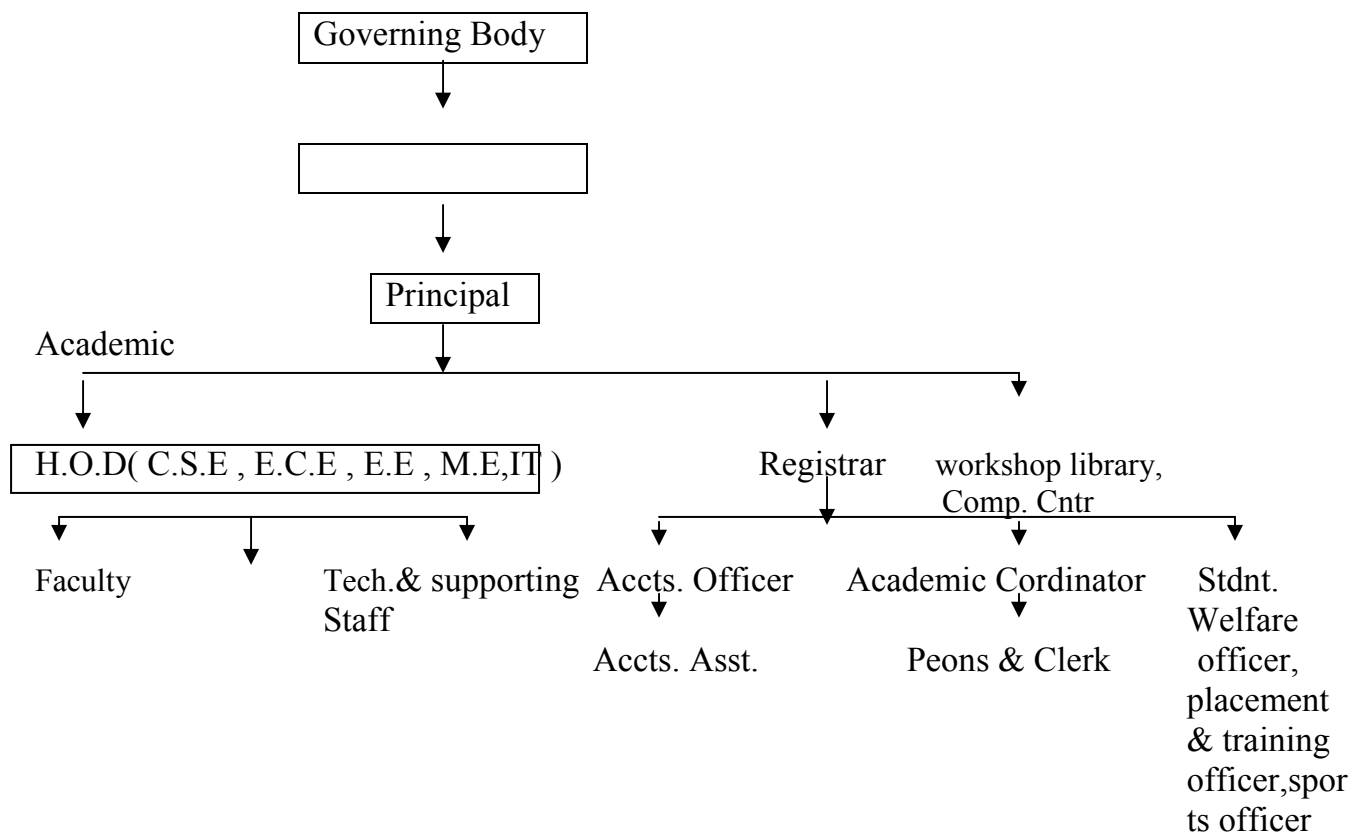

➤ **Nature and Extent of involvement of faculty and students in academic affairs/improvements**

- i) There are Board of studies in each department under Chairmanship of Principal. The BOS meets regularly for planning and departmental academic Laboratory, Library activities
 - ii) Faculties are often interacted with the students regarding different academic activities other than the normal classes thru tutorials and personal Interactions as and when require
- Mechanism / Norms & procedure for democratic / good Governance

In Place

- Student Feedback on Institutional Governance / faculty performance

In Place

- Grievance redressal mechanism for faculty, staff and students

In Place

V PROGRAMMES

- Name of the programmes approved by the AICTE

C.S.E , E.C.E , E.E , M.E, IT (Approved in 2007)

- Name of the programmes Accredited by the AICTE

N.A (2nd Year)

- For each programme the following details are to be given :

Name : C.S.E , E.C.E , E.E , M.E, IT

Number of seats : 60 For each programme

Duration : 4 Years for each programme

Cut off mark / rank
for admission during
the last three years : WBJEE Rank 23000

Fee : Rs. 41500/- per year (as per WBUT norms)
One time admission fees Rs. -

Placement facilities: N.A (3rd Year)/ Already Planning in Place

Campus placement in
last three years with
minimum salary, maximum
salary and average
salary : N.A (3rd year)

- Name and duration of programme(s) having affiliation/collaboration with Foreign University(s)/Institution(s) and being run in the same Campus along with status of their AICTE approval. If there is foreign collaboration, give the following details :

Under Process (3rd Year)

VI FACULTY

- Branch wise list faculty members :

Permanent Faculty : 06(CSE), 05(ECE), 06(EE), 06(ME), 03(IT)
03(Physics), 02(Chemistry), 02(Humanities)
04(Math)

Visiting Faculty : 05

Adjunct Faculty : Nil

Guest Faculty : Nil

Permanent Faculty : Student Ratio

1 : 15

- Number of faculty employed and left during the last three year

Only 2 (Two)

**VII PROFILE OF PRINCIPAL WITH
QUALIFICATIONS, TOTAL EXPERIENCE, AGE AND DURATION OF
EMPLOYMENT AT THE INSTITUTE CONCERNED**

For each Faculty give a page covering

- | | | | |
|---|---|--|--|
| 1. Name | : | Dr. A.S. Choudhury | |
| 2. Date of Birth | : | 31.10.1946 | |
| 3. Educational Qualification | : | M.ME (J.U), Ph.D. in
manufacturing technology
& Production Engineering,
F.I.E (India) | |
| 4. Work Experience | | | |
| a. Teaching | : | 9 Years | |
| b. Research | : | 7 Years | |
| c. Industry | : | 22 Years | |
| d. Others | : | Published 3 papers in National /
International Journals. | |
| 5. Area of specialization | : | Manufacturing Technology &
Production Engineering | |
| 6. Subjects teaching at Under
Graduate Level | : | None at present | |
| 7. Research guidance | | | |
| No. of papers published in | | | |
| Master's | - | National Journals (2) | |
| Ph.D. | - | International Journals (1) | |
| | - | Conferences (3) | |
| 8. Projects Carried out | - | NIL | |
| 9. Patents | - | 14 | |
| 10. Technology Transfer | - | 3 | |
| 11. Research Publication | - | 6 | |
| 12. No. of Books published
with details | - | NIL | |

VIII FEE

- Details of fee, as approved by State fee Committee, for the institution
Rs. 41500/- only yearly (Included development fee, library fee)
- Time schedule for payment of fee for the entire programme
Eight times in two semesters yearly for four year.
- No. of Fee waivers granted with amount and name of students
N.A. (2nd year)
- Number of scholarship offered by the institute, duration and amount
N.A. (1st Year)
- Criteria for fee waivers / scholarship
Not yet formed
- Estimated cost of Boarding and Lodging in Hostels
College Hostels under construction, out side accommodation arranged, fees Rs. 2000/- only per month all inclusive.

IX ADMISSION

- Number of seats sanctioned with the year of approval
240in four streams in 2006 – 2007 & 300 in five streams in 2007-2008 .
- Number of students admitted under various categories each year in the last three years.
60 each in CSE,ECE,EE,ME IN 2006-2007, 60 EACH IN CSE, ECE, EE, ME AND IT IN 2007-2008 .
- Number of applications received during last two years for admission under Management Quota and number admitted : Nil
Management Quota allotted as per norms Being the 1st year of the college .

X ADMISSION PROCEDURE

- Mention the admission test being followed, name and address of the Test Agency and its URL (website)

Strictly through WBJEEE / AIEEE Rank Holders

- Number of seats allotted to different Test Qualified candidates separately (WBJEE/ AIEEE (State conducted test / University Tests) / Association conducted test)

AIEEE – 06 in each stream

WBJEE – 54 in each stream

- **Calendar for admission against management / vacant seats:** Being the 2nd year of the college only tuition fees has been collected from the students admitted under vacant/management seats .

- Last date for request for application : N/A
- Last date for submission of application : N/A
- Dates of announcing the final result : N/A
- Release of admission list(main list and the waiting list should be announced on the same day) : N/A
- Date for acceptance by the candidates(time given should be in no case less than 15 days) : N/A
- Last date for closing of admission : N/A
- Starting of the academic session : N/A
- The waiting list should be activated only on the expiry of date of main list .
N/A
- The policy of refund of fees , in case of withdrawal, should be clearly notified .
N/A

XI CRITERIA AND WEIGHTAGES FOR ADMISSION

As per Govt. Norms

XII APPLICATION FORM

- Downloadable application form, with online submission possibilities.

Yes

XIII LIST OF APPLICANTS

- List of candidates whose applications have been received along with percentile / percentage score for each of the qualifying examination in separate categories for open seats. List of candidates who have applied along with percentage and percentile score for Management quota seats.

N.A. (1st year)

XIV RESULTS OF ADMISSION UNDER MANAGEMENT SEATS / VACANT SEATS

N.A. (1st year)

XV. INFORMATION ON INFRASTRUCTURE AND THE RESOURCES AVAILABLE

LIBRARY

i) Details of library facilities

S.No.	Course(s)	No. of titles of the books	No. of volumes	Journals	
				National	International
01	CSE	250	1500		
02	ECE	250	1500		
03	EE	250	1500		
04	ME	250	1500		
05	I.T	250	1000	05	05

- List of online National / International Journals subscribed.

Under process
E – Library facilities
Under Process

LABORATORY

For each laboratory

- List of Major Equipment / Facilities

Annexure – VI (Compliance Report)

- List of Experimental Setup

Annexure – VI (Compliance Report)

COMPUTING FACILITIES

- Number and configuration of systems

245 Nos., Pentium 4

- Total number of systems connected by LAN

165 Nos..

- Total number of systems connected to WAN

Nil

- Internet bandwidth

2MBPS

- Major software packages available

- Unix, C ++, Window XP. Autocad,

Special purpose facilities available

N.A

WORKSHOP

➤ List of facilities available

Available As per Requirement

Games and sports facilities

Provided

Extra curriculum activities

Provided

Soft skill development facilities

Provided

Number of Class Rooms and size of each

9 Nos. each of 100 Sq.mtr.

Number of Tutorial Rooms and size of each

2 Nos. each of 80 Sq.mtr.

Number of Laboratories and size of each

9 Nos. each of 200 Sq.mtr. + Workshop of 1800Sq.mtr.

Number of drawing halls and size of each

One of size 200 sq. mtrs.

Number of Computer Centre with capacity of each

2 with 60 Nos. of Computers and 1 with 45 Nos. of computers .

Central Examination facilities, Number of Rooms capacity of each

One Room with Photocopier & Computer with Internet with adequate security

Teaching learning process

- Curriculum and syllabi for each of the programmes as approved by the University

Yes

- Academic calendar of the University

As per WBUT(Available in the website)

Academic Time Table

As per WBUT(Available in the website)

Teaching load of each faculty

Twenty Periods per Week per Teacher

Internal continuous evaluation system and place

Yes

- Students' assessment of Faculty, system in place

Yes

For each post graduate programme give the following :

No PG programme at present .

